ALAN

Mutations:
de novo AGO1 c.539_5341 del, p.(Phe180del)

Age	8 years old
Family	1 sister and 1 brother
Age of Diagnosis	Diagnosed with autism and global developmental delay at 2 years old. Diagnosed with AGO1 mutation at age 7.

INTERESTS

- Flags
- Geometric shapes
- Music
- Swimming pool
- Photographs and pictures

FAVOURITES

Bluey's stuffed animal

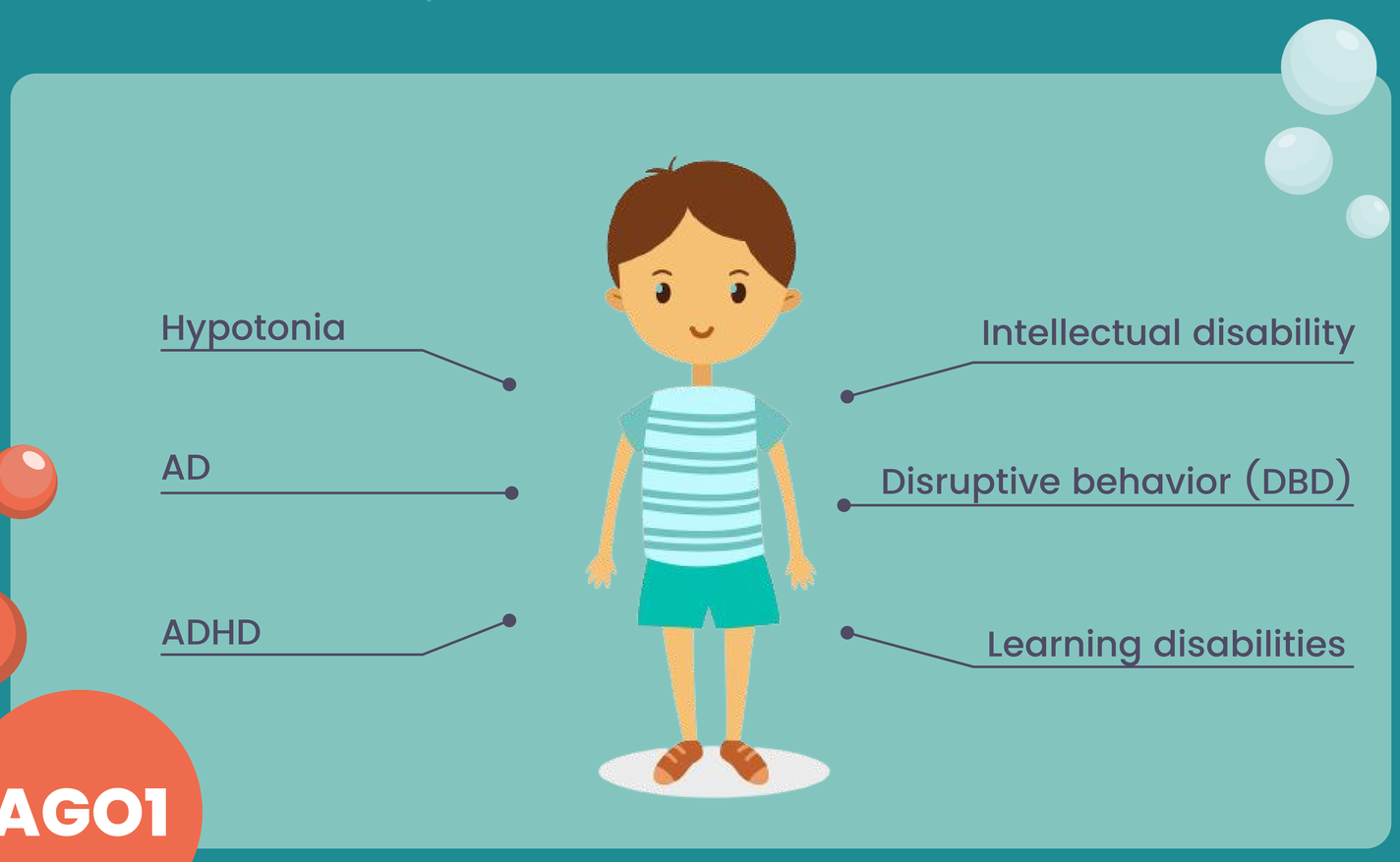

AGO1

DEVELOPMENT

Alan's development is stagnant. He has no mobility issues and he speaks. He says single, sometimes disorganized words.

THERAPIES

- Psychologist (10 months)
- Physiotherapist from 11 months
- Speech therapist (3 years).